

DO NOT TOUCH THE  
COMPUTER UNTIL  
TOLD TO DO SO

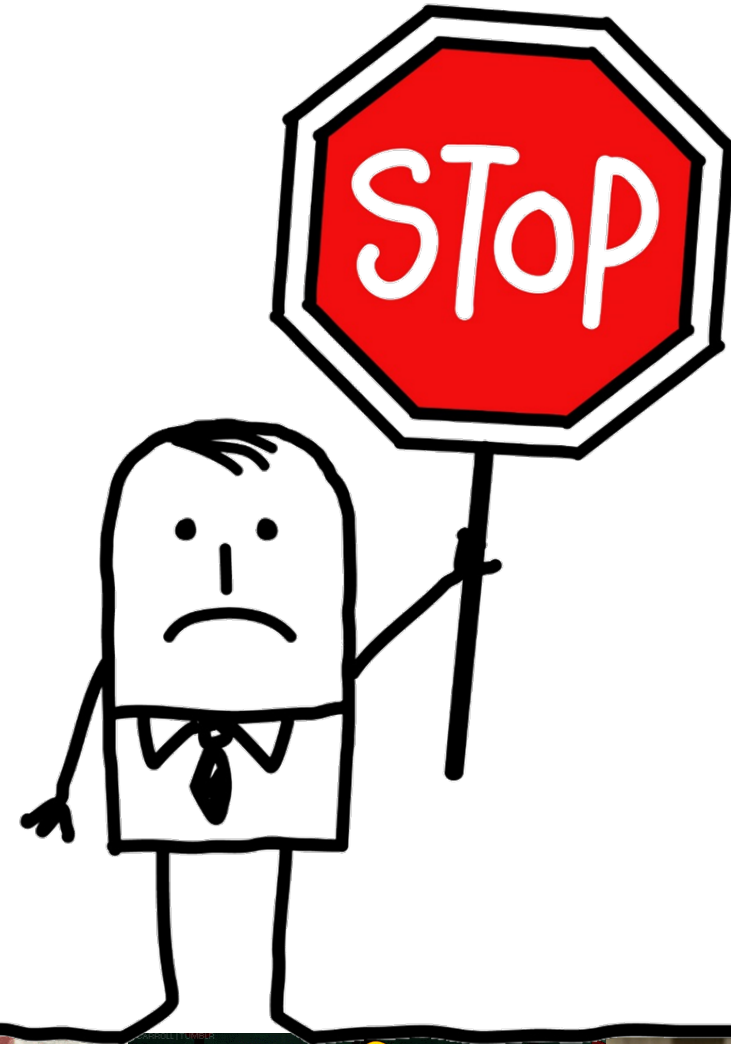



# Multimedia Test

## **iGeo MMT-working group 2017**



Director of Tests: **Susan Lomas** (United Kingdom)

Committe Convenor: **Tim Schuring** (The Netherlands)

Editors: **Anna Wilson** (New Zealand), **Matrini Ruktanonchai** (Thailand) and **Cornelia Fiscutean** (Romania)

Contributions of: Australia, Belgium, Czech Republic, Estonia, Japan, Mongolia, Netherlands, New Zealand, Romania and Singapore

## Instructions

- This test has **40 questions**.
- Look at every page and read the questions carefully.
- You have **50 minutes (native English) / 65 minutes (non-native English) to complete the test**. If you finish early wait silently until time is over.
- Each question is multiple-choice. Choose A, B, C, or D. **Only one answer is correct**.
- Some questions contain a short video clip or audio fragment. These are indicated by this icon: . **Click inside the video** frame to start it. 
- Mark your choice on the **answer sheet** by making a circle around the letter that you want to select. If you make a mistake cross the selected letter and circle a new choice. If you believe there will be any confusion, also write the letter of your answer next to the question number.
- For navigation it is best to use the arrows on the keyboard to move the te next (↓ →) of previous (↑ ←) page. **DO NOT CLICK ON THE ESCAPE BUTTON, AS THAT ENDS THE PRESENTATION.**

**Q 01**

**In what country were these photographs taken?**



**.08 Colombia**

**.07 Chile**

**.61 Uruguay**

**.24 Venezuela**



**Q 02**

**Built-up areas as seen in the picture are typically connected with:**



**.54 urban sprawl**

**.06 ethnic enclaves**

**.07 downtown**

**.34 counterurbanization**

**Q 03**

The structures shown in the image typically found in Galicia (Spain) are:

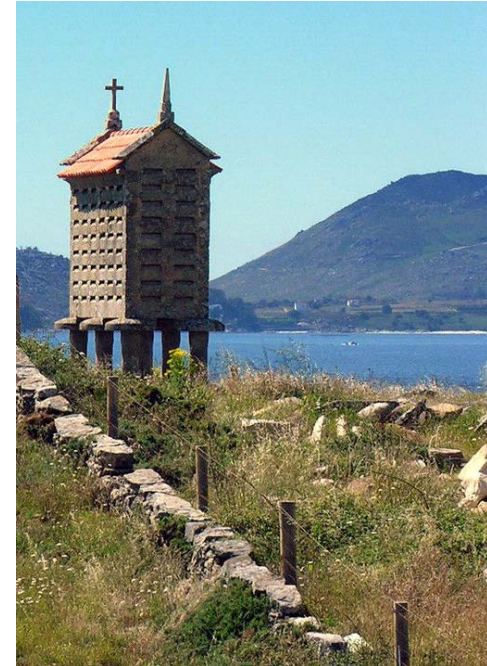

**.13 granaries**

**.53 burial places**

**.04 beehives**

**.29 shrines**



**Q 04** Which soil picture corresponds to the green area of this soil map?

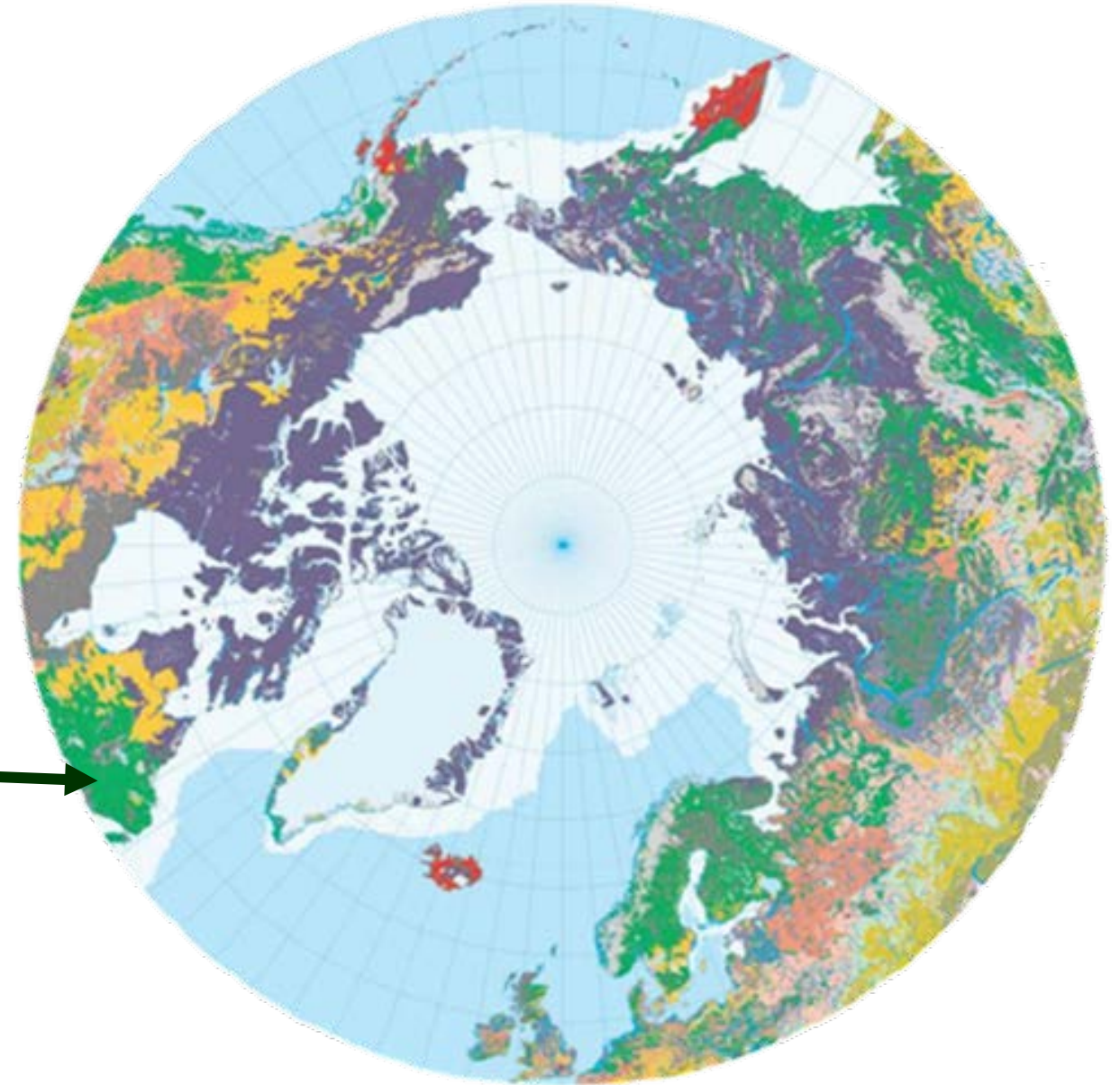
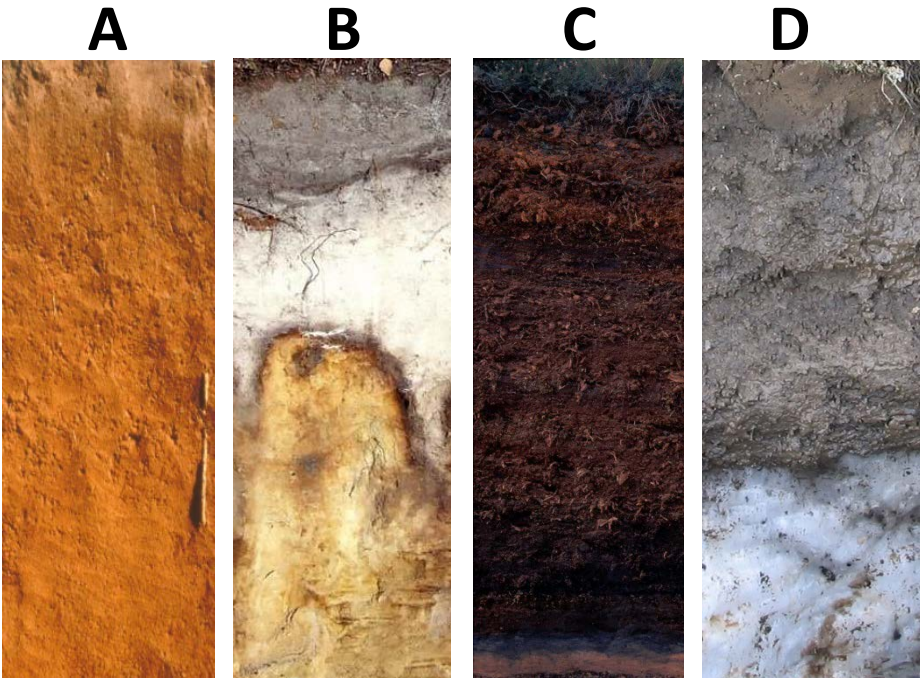

green

- .03 soil picture A
- .32 soil picture B
- .26 soil picture C
- .40 soil picture D

**Q 05**

**Urban-rural country profiles of: Egypt, Kenya, Tunisia and Zambia (in alphabetic order). Which diagram corresponds to Kenya?**

graph A

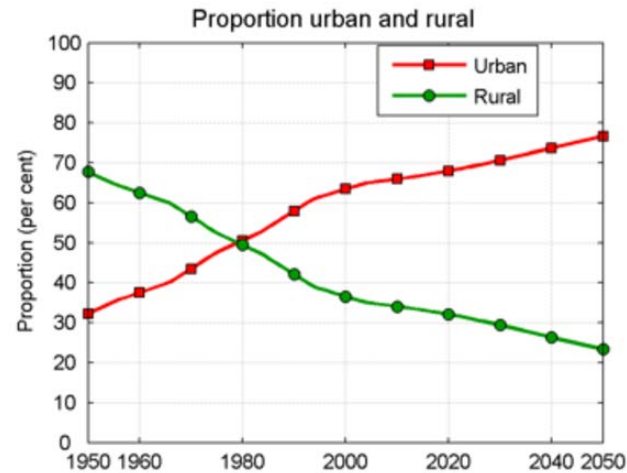

graph B

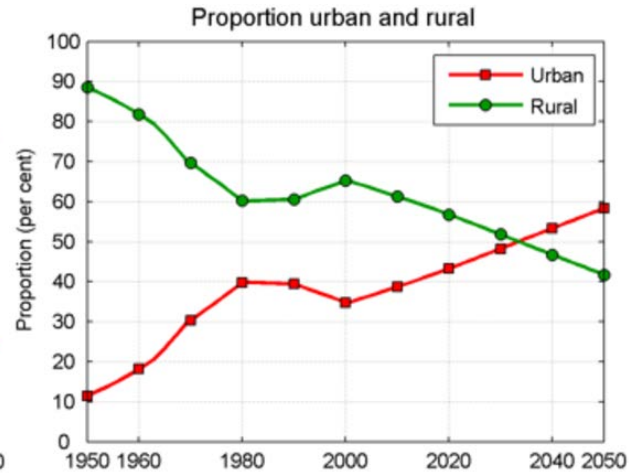

graph C

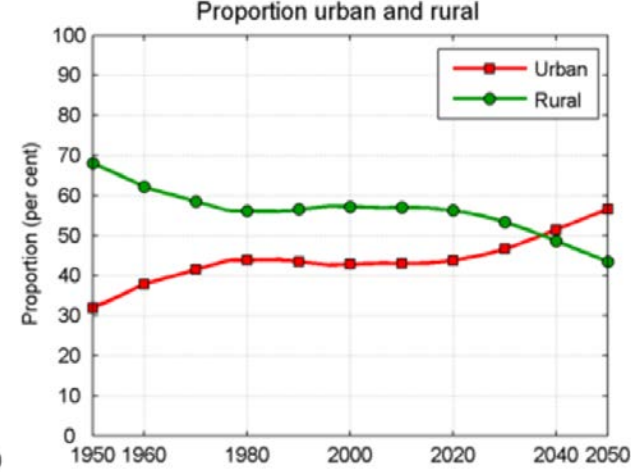

graph D

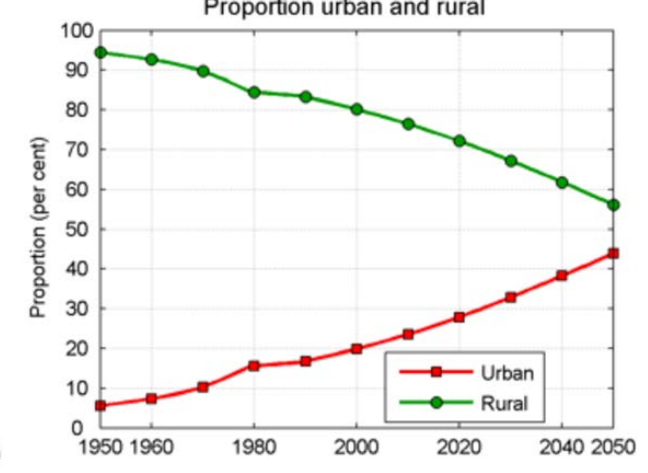

**.03**

**graph A**

**.51**

**graph B**

**.29**

**graph C**

**.16**

**graph D**



Q 06

This phenomenon is a result of:

before



after



.18 tsunami

.28 tectonic uplift

.04 coastal abrasion

.51 strong spring tide



**Q 07**

The table shows the storage and flow in the ecosystem of inorganic nutrients for savanna, temperate mixed forest, tropical desert and tropical rainforest.

**What is the name of ecoregion 3?**

	ecoregion 1	ecoregion 2	ecoregion 3	ecoregion 4
storage in soil (g/m <sup>2</sup> )	2680	40	35	2
storage in plants (above ground) (g/m <sup>2</sup> )	24	18	298	0.3
storage in plants (below ground) (g/m <sup>2</sup> )	9.7	3.5	8.0	0.5
storage in litter (g/m <sup>2</sup> )	1.5	2.0	4.0	traces
flow amount in litterfall (g/m <sup>2</sup> /y)	13.0	1.1	0.3	3.6

**.13 savannah**

**.20 temperate mixed forest**

**.06 tropical desert**

**.60 tropical rainforest**

**Q 08**

The figure shows Ramadan fasting hours around the world for the first full day of Ramadan in 2017 and the Muslim population in 2010.

**Which bar represents Morocco?**

**.13** letter A

**.73** letter B

**.11** letter C

**.03** letter D

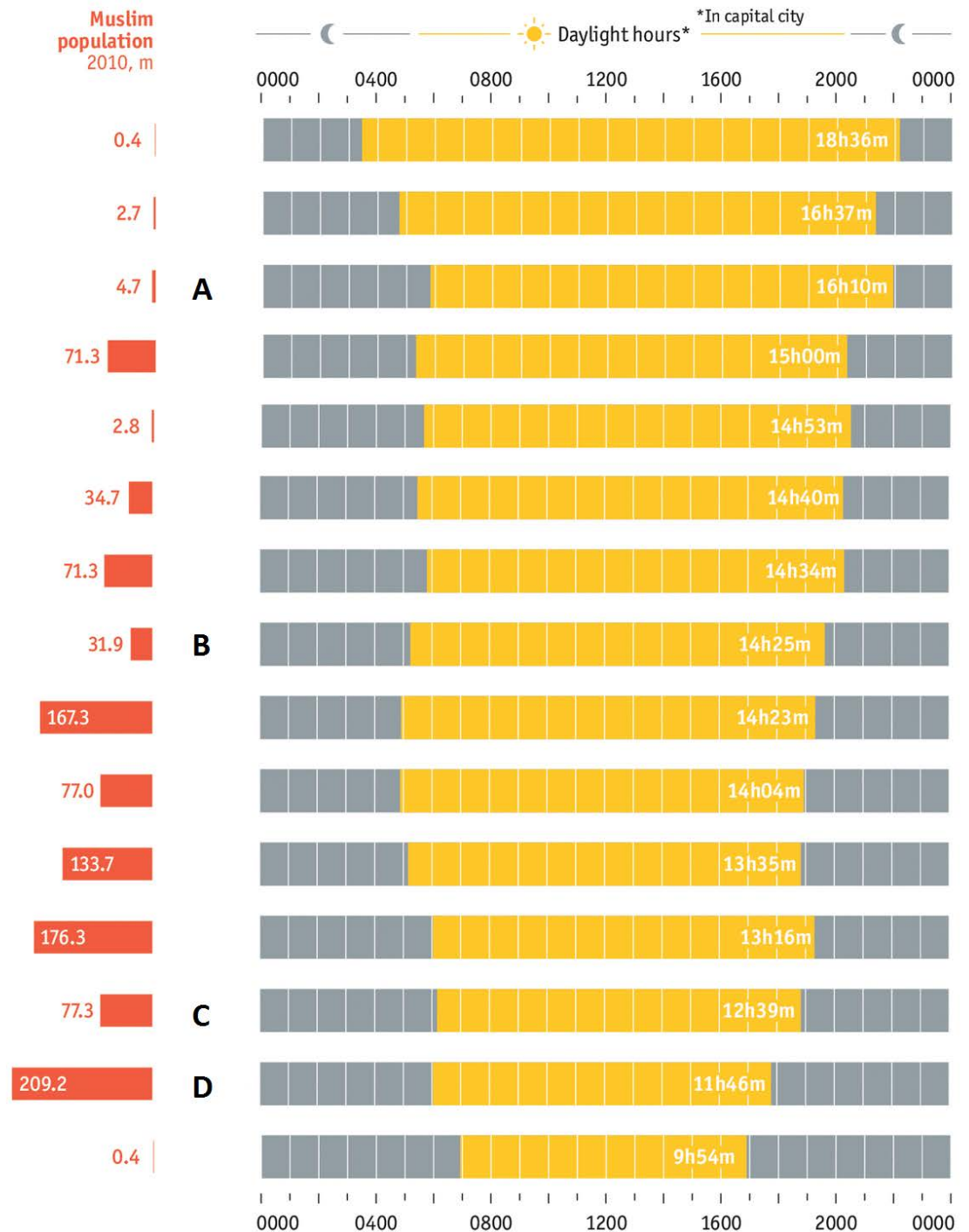

Q 09

What instrument played a key role in solving the 'longitude problem'; the problem of finding longitude at sea before advanced GPS?

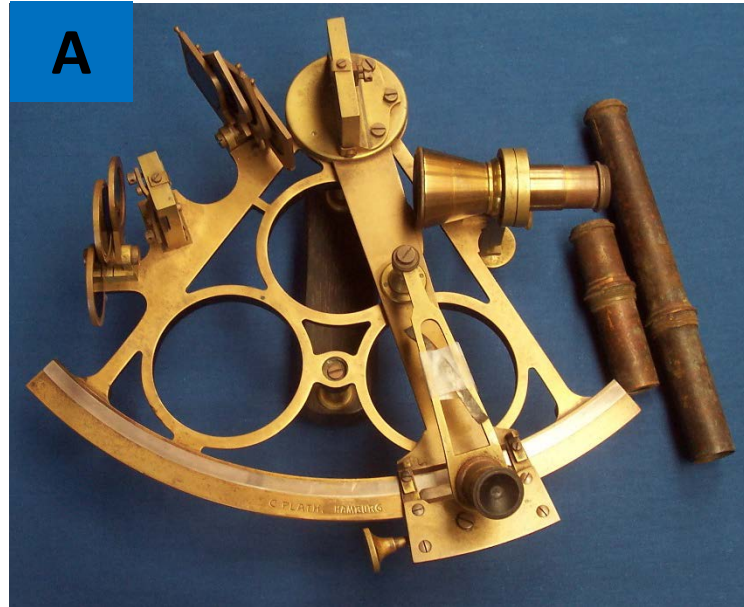

.59 instrument A

.31 instrument B

.09 instrument C

.03 instrument D

**Q 10**

**What is shown on this dynamic map?**



**.11** origins and migration of the Zika virus

**.34** forest cutting and timber export

**.10** livestock herding and export

**.44** illegal ivory hunt and trading



**Q 11****Which area is expected to have the highest population growth rate from 2015 to 2030?**

Population of the world's major areas, 2015 and 2030.

Major area	Population (millions)	
	2015	2030
Africa	1 186	1 679
Asia	4 393	4 923
Europe	738	734
Latin America and the Caribbean	634	721
Northern America	358	396
Oceania	39	47

**.86****Africa****.10****Asia****.00****Europe****.03****Oceania**

**Q 12** Which photo least illustrates the principles of ecotourism?



**.06** photo A

**.43** photo B

**.08** photo C

**.43** photo D

**Q 13**

The figure shows value breakdown of average banana imported into the Republic of Ireland in 2013.

What percentage is indicated with an X?

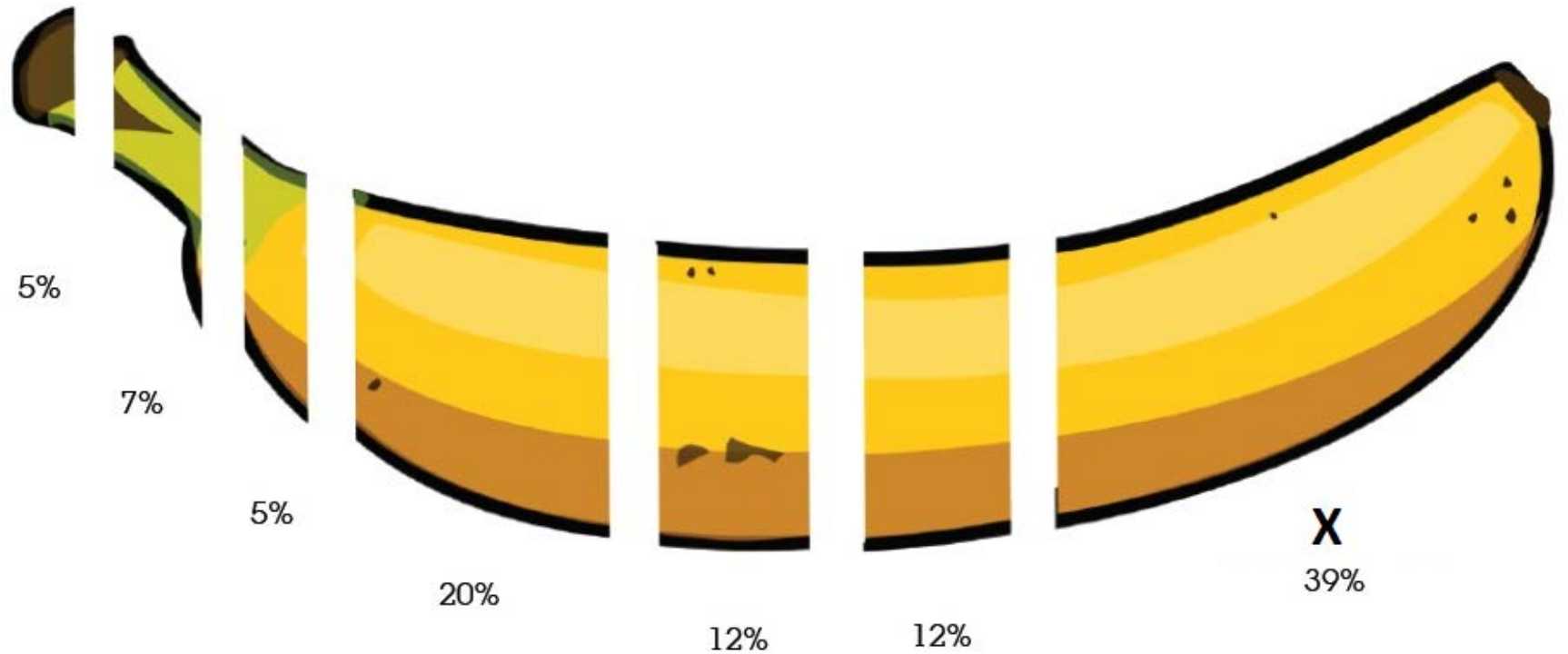

**.36** transport

**.48** retail

**.09** ripening

**.06** workers wages



**Q 14**

Figure 4 shows the seismic waves registered for an earthquake event. The first wave was registered at 01:00:06. Identify the time that the first S-waves were registered.

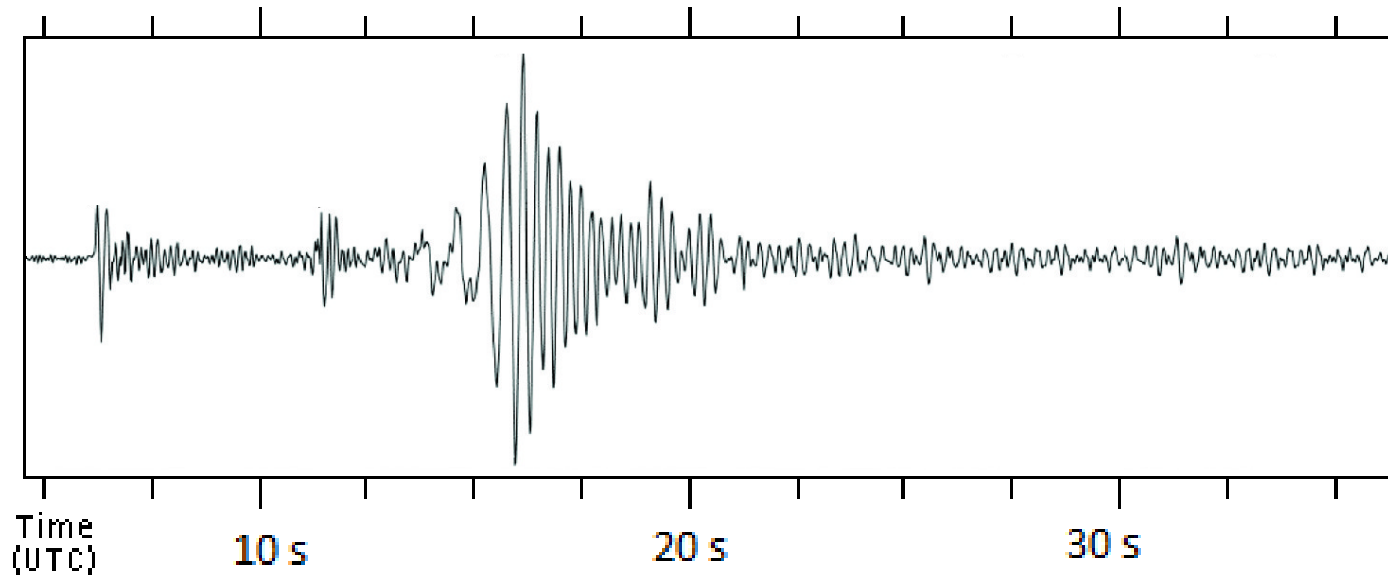

**.09** 01:00:07

**.26** 01:00:11

**.42** 01:00:14

**.23** 01:00:19

Q 15

# Combining maps of Madagascar: Where is the Betsiboka River located?

### climate

Length of Dry Season  
(Cornet, 1974)

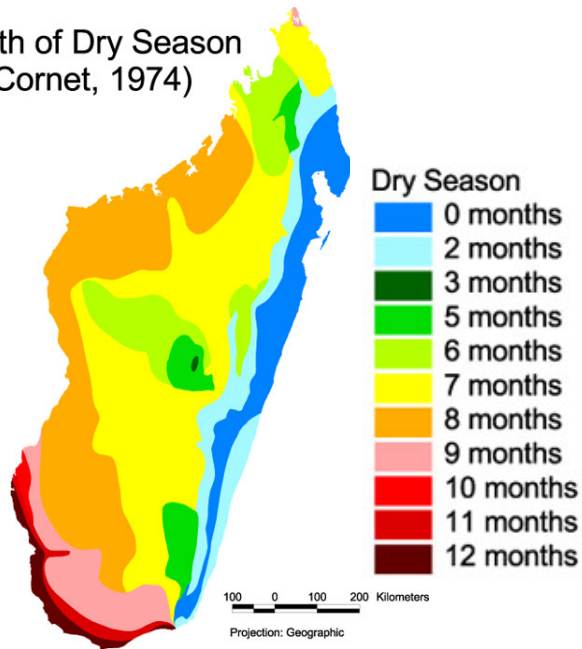

### soils

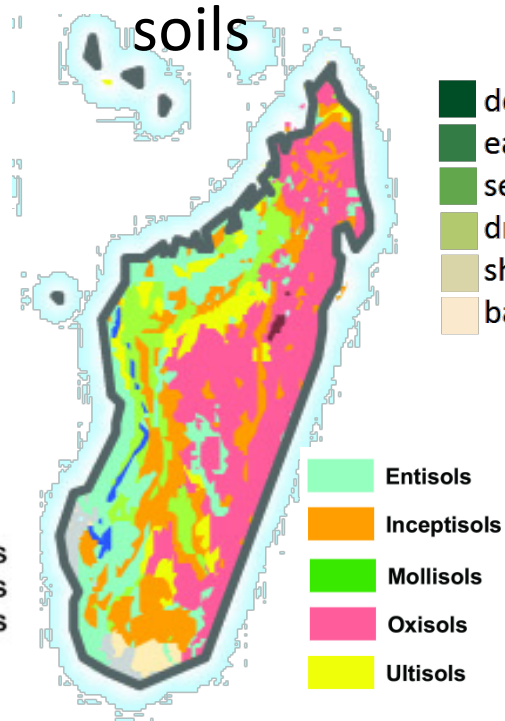

### land use

- dense moist forest
- eastern mosaic
- semi-evergreen forest
- dry forest
- shrub deciduous
- bare soil

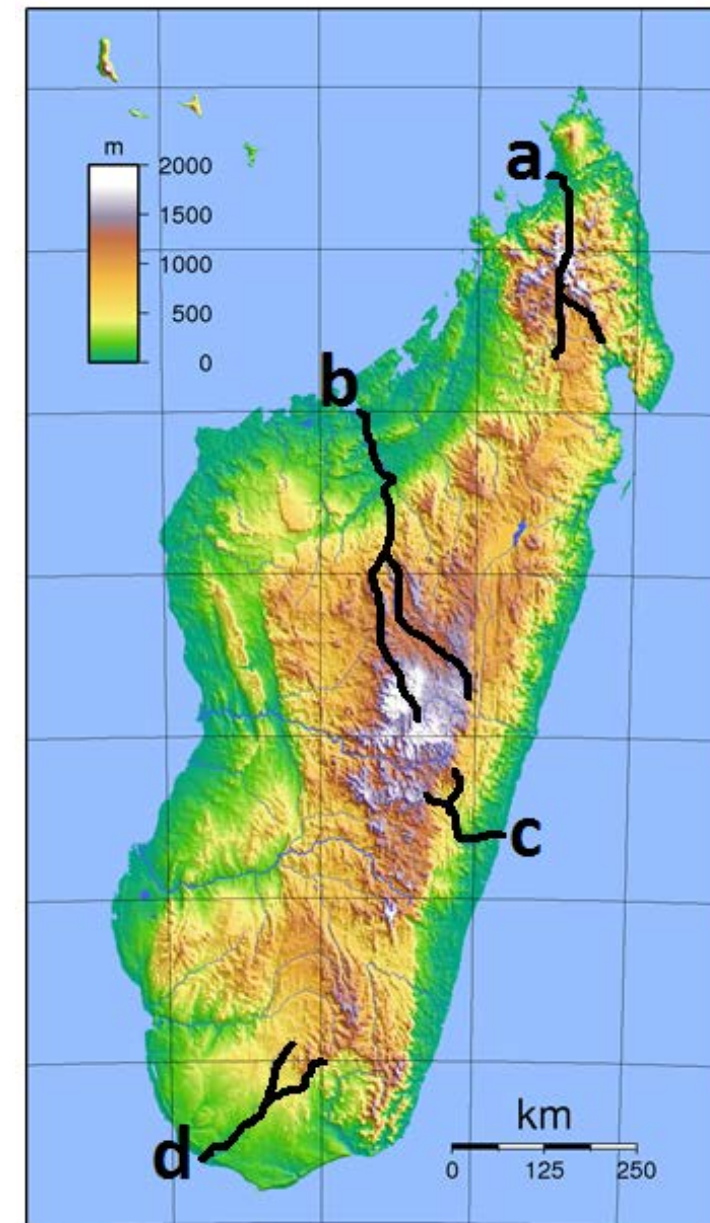
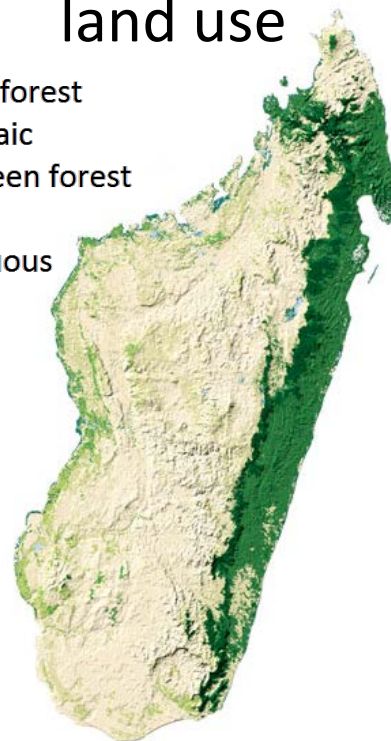

.18 river a

.38 river b

.14 river c

.30 river d

### satellite image of Betsiboka Delta\*



\*random orientation

Q 16

4 maps on water, in alphabetic order: agricultural water use\*, domestic water use\*, industrial water use\* and rainfall volume.

**Which map is showing domestic water use?**

\* Territory size based on the proportion of all water used for specific purposes that was used there.

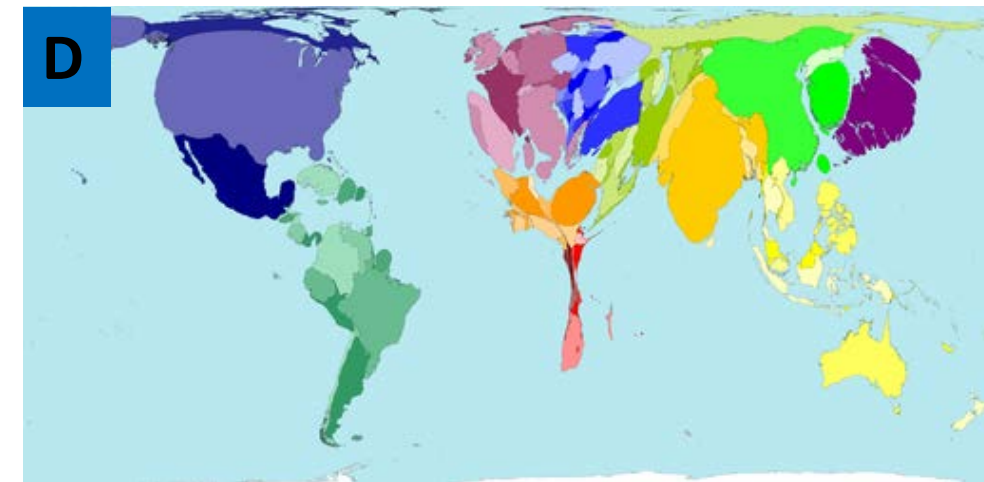
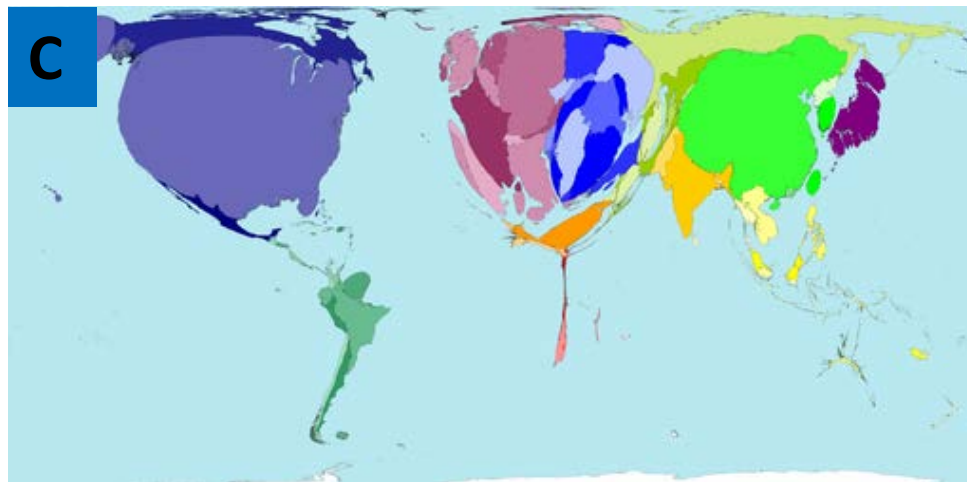
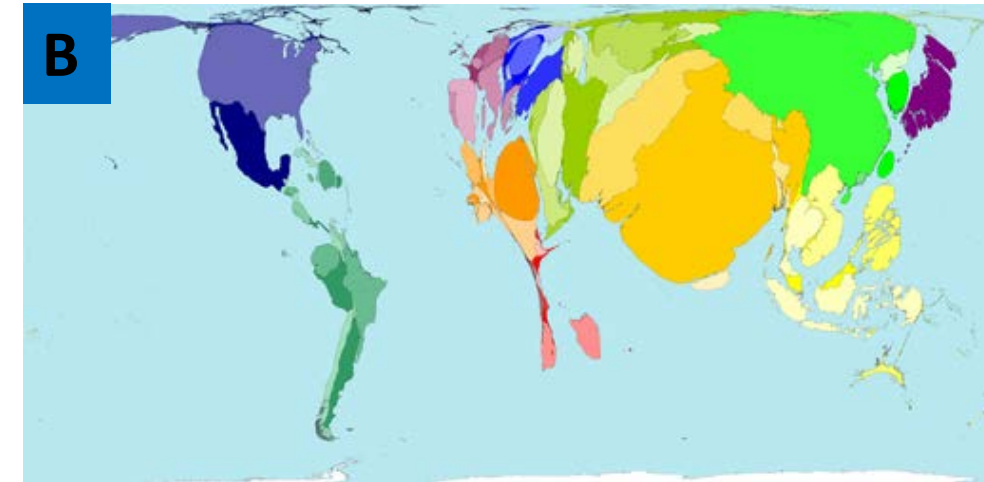
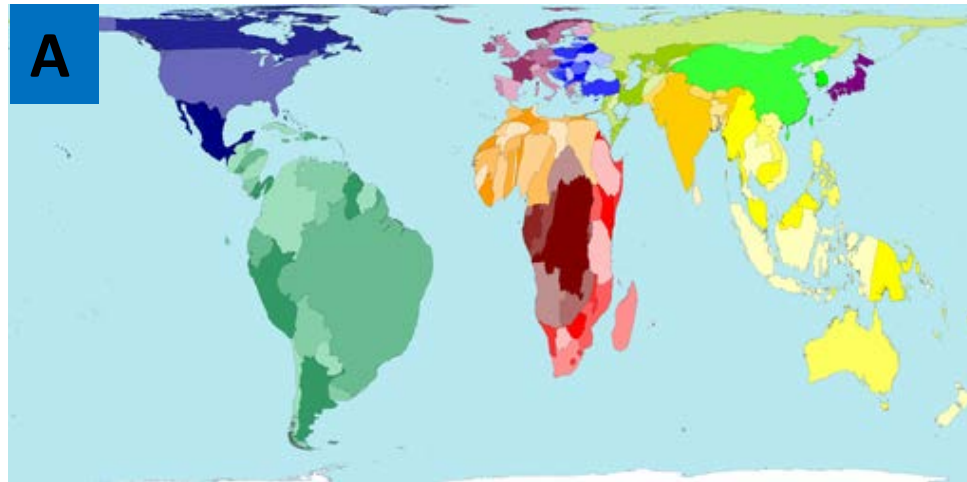

.02 map A

.13 map B

.43 map C

.43 map D

**Q 17**

The satellite images show the rapid growth of ...

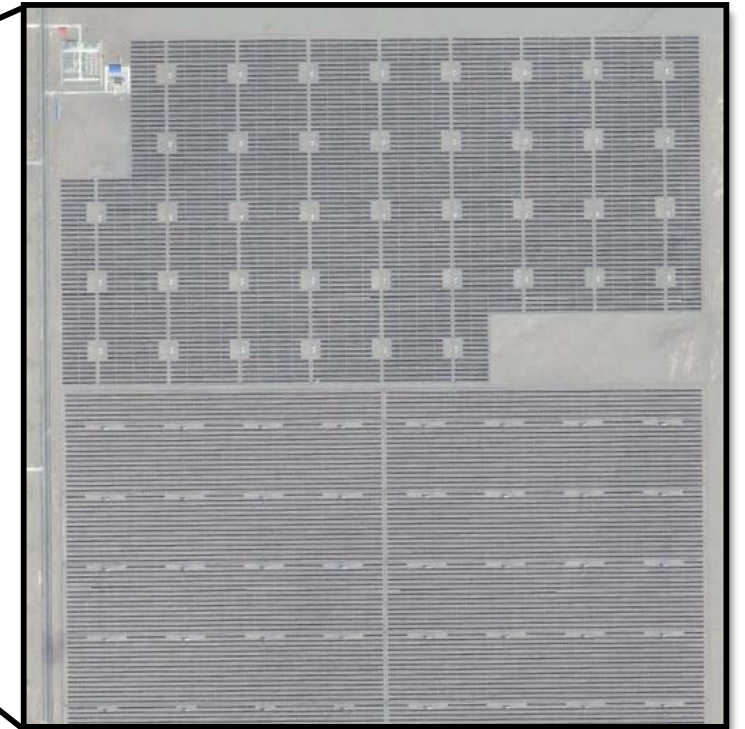
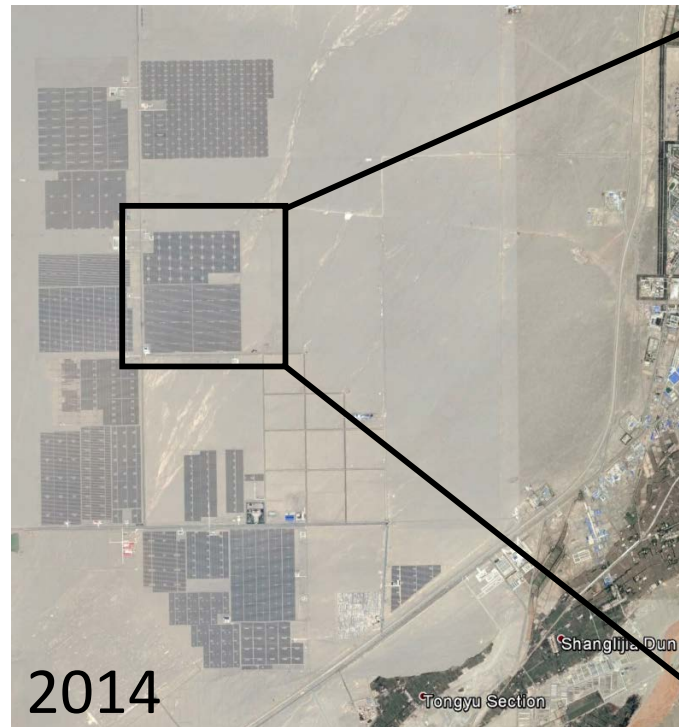

**.06 data centres**

**.02 irrigated agriculture**

**.06 desalination factories**

**.86 solar farms**

**Q 18**

**This diagram shows world migration for which period?**

**.08 1945-1950**

**.19 1960-1965**

**.46 1990-1995**

**.27 2005-2010**



**Q 19**

**Which pattern is this map showing for Southern America?**

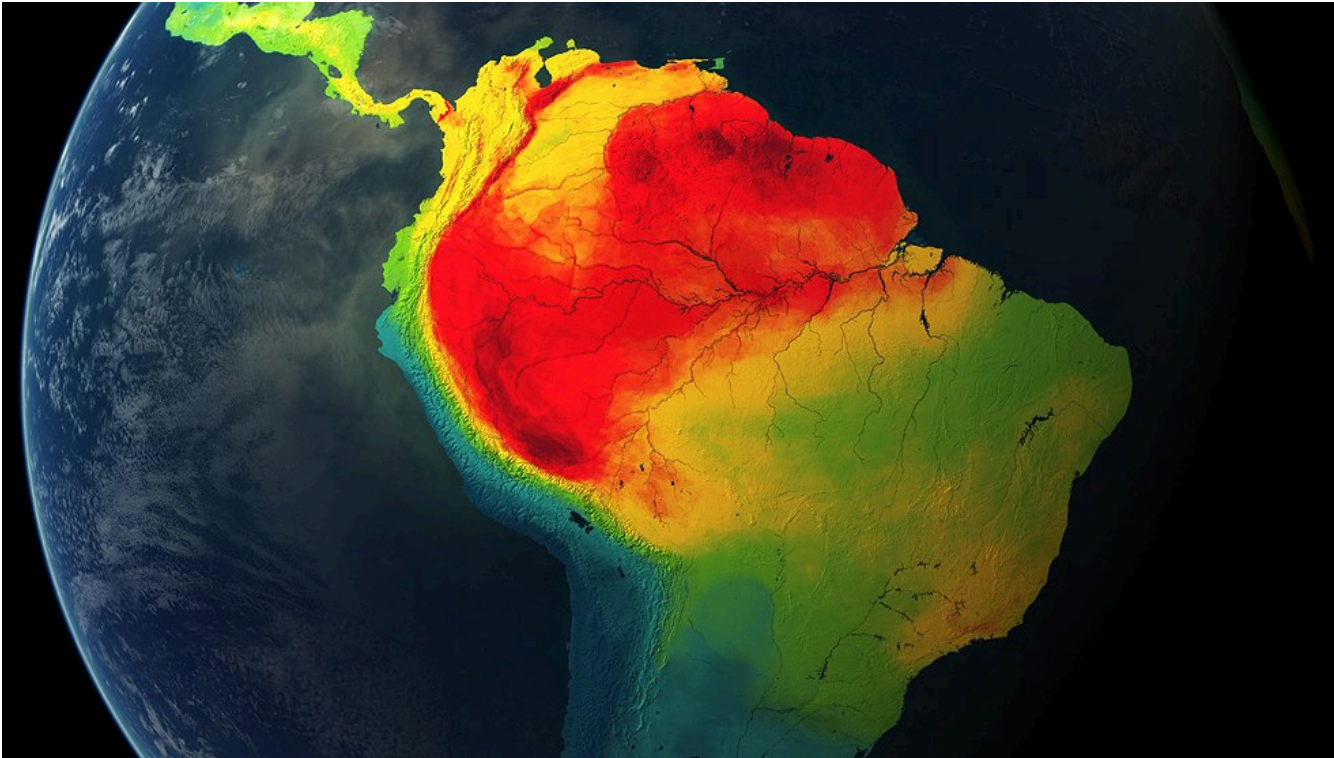

green/blue = low  
yellow-red = high

**.05** elevation

**.26** mammal richness

**.06** agricultural production

**.63** annual rainfall

Q 20

# What should be the unit of the horizontal axis for all three graphs?

## Tourist arrivals before and after terrorist attacks

Selected, % change

● = Tourism contribution to GDP, 2014, %

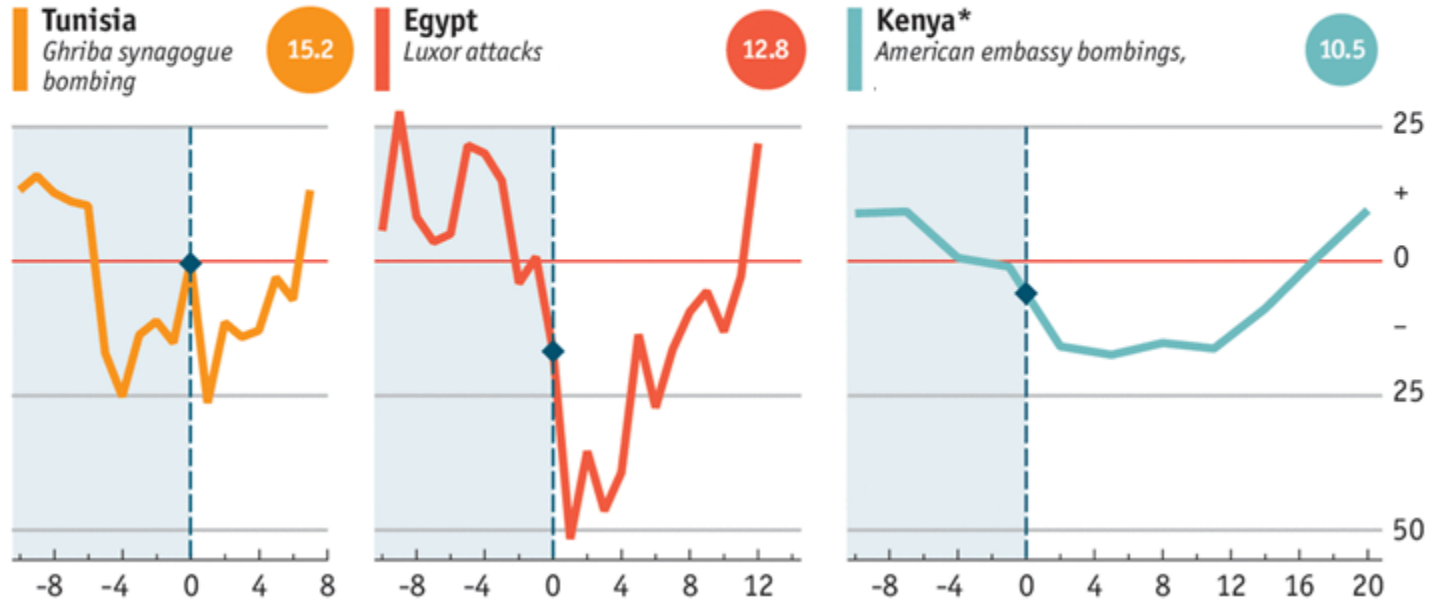

**.03** days before/after terrorist attack

**.30** weeks before/after terrorist attack

**.57** months before/after terrorist attack

**.10** years before/after terrorist attack

**Q 21**

New Caledonia counts for about 25% of the world's nickel resources.  
**Which image is showing a nickel mine?**



**.24 image A**

**.24 image B**

**.46 image C**

**.27 image D**



Q 22

What is critically depicted by this cartoon?

.07 deindustrialization

.64 gentrification

.17 urban blight

.11 counter-urbanisation



**Q 23**

Microscope images (so called thin sections) from 4 different types of rocks.  
**Which image is showing a metamorphic rock?**

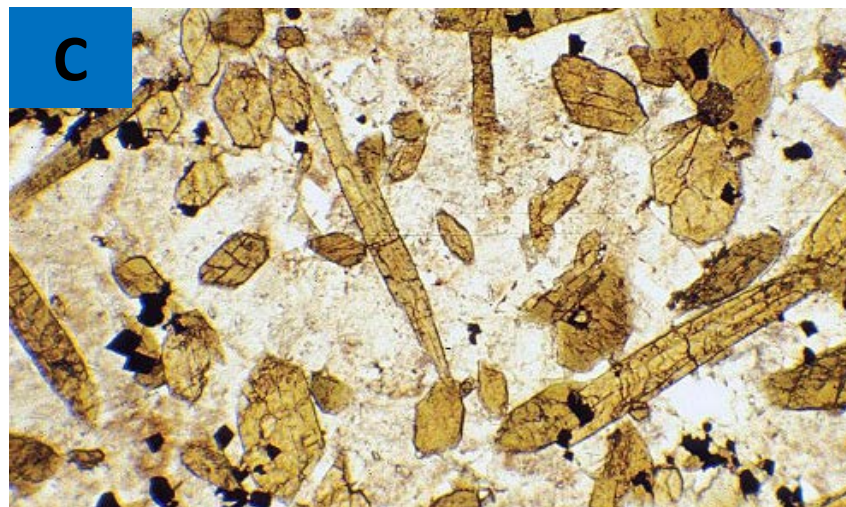
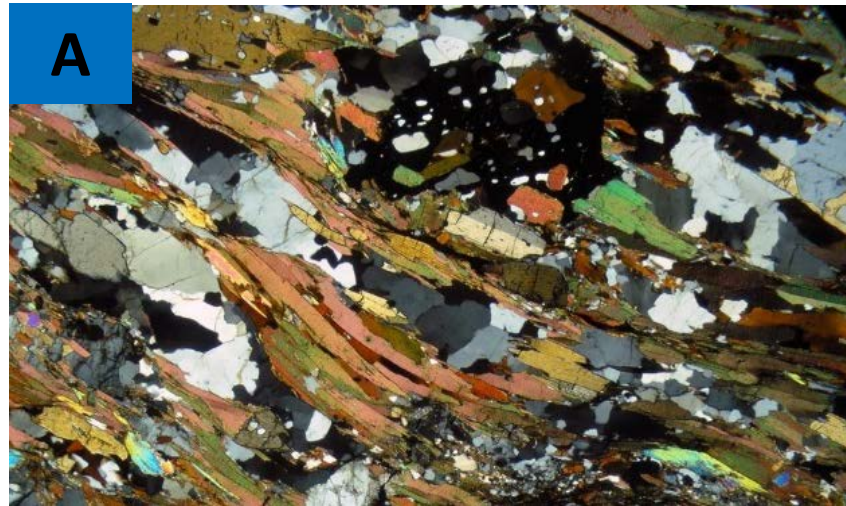
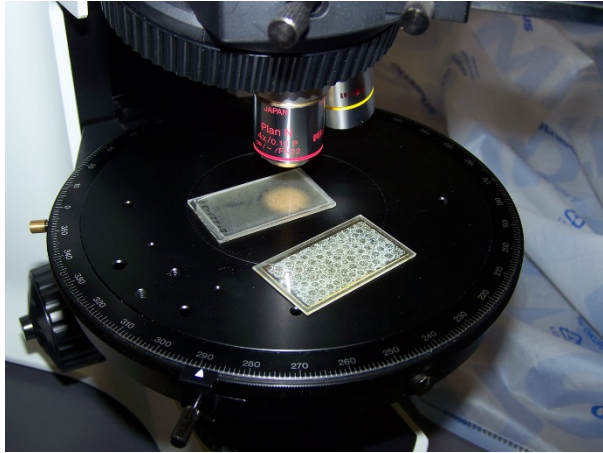

**.51** image A

**.29** image B

**.09** image C

**.12** image D

Q 24

On which island of the Aeolian Islands has this image been taken?



.07 Alicudi

.08 Salina

.04 Stromboli

.81 Vulcano

**Q 25**

**Pile-dwellings. For what primary purpose are these dwellings built on stilts?**

building 1: Norway



building 2: Myanmar



**.36** 1 = protection against melting floods

**2 = protection against seasonal floods**

**.03** 1 = protection against melting floods

**2 = protection against vermin**

**.56** 1 = protection against soil subsidence

**2 = protection against seasonal floods**

**.05** 1 = protection against soil subsidence

**2 = protection against vermin**

**Q 26**

**What is this animated map showing?**

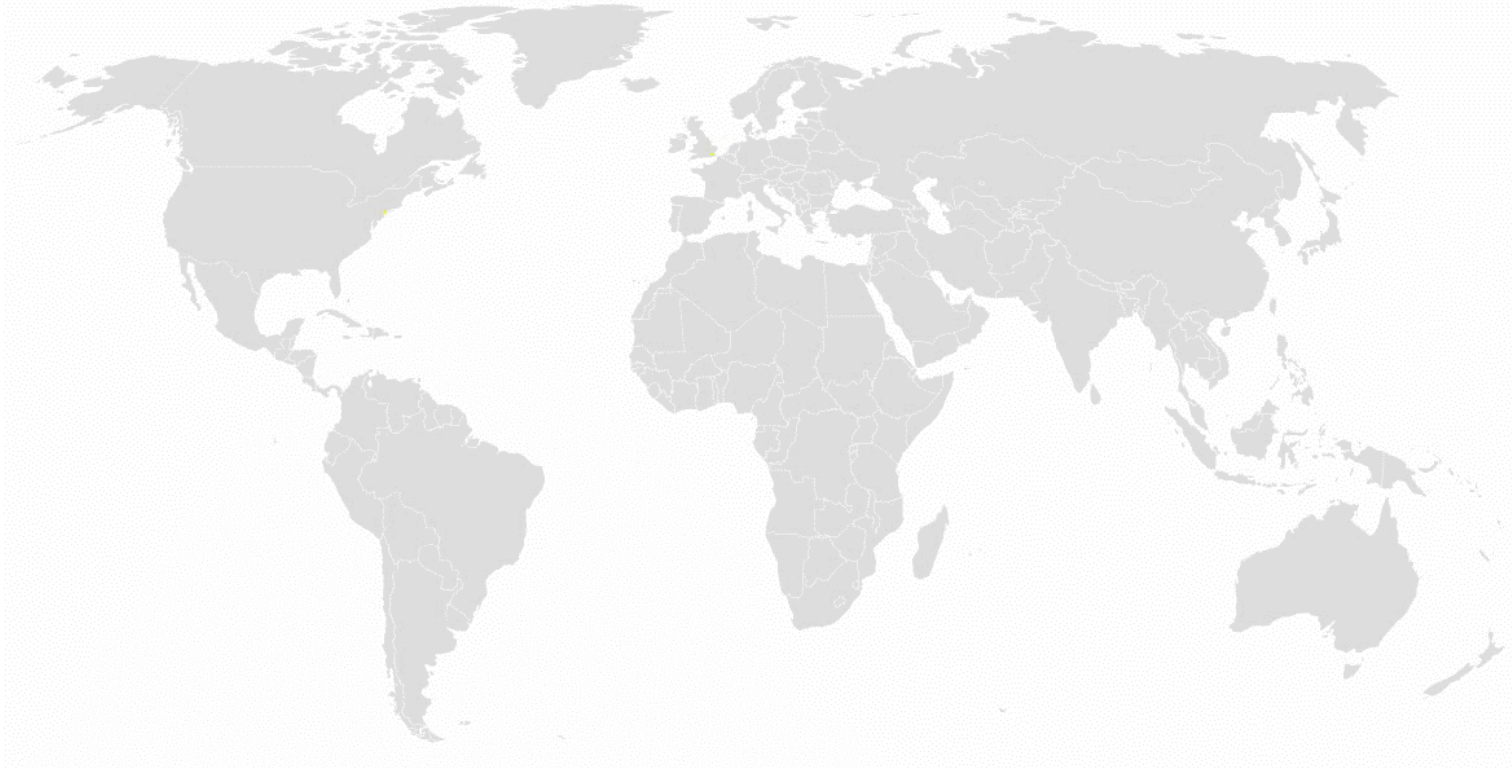

**.08** one year of tweets (Twitter) stating the word iGeo

**.76** one day of a computer attack with ransomware

**.02** one month of human-induced earthquakes

**.14** one year of people getting infected by an influenza-virus

**Q 27**

This population diagram shows the formation of a population chimney.  
What is depicted by the area shaded in blue (unit x)?

population diagram Botswana

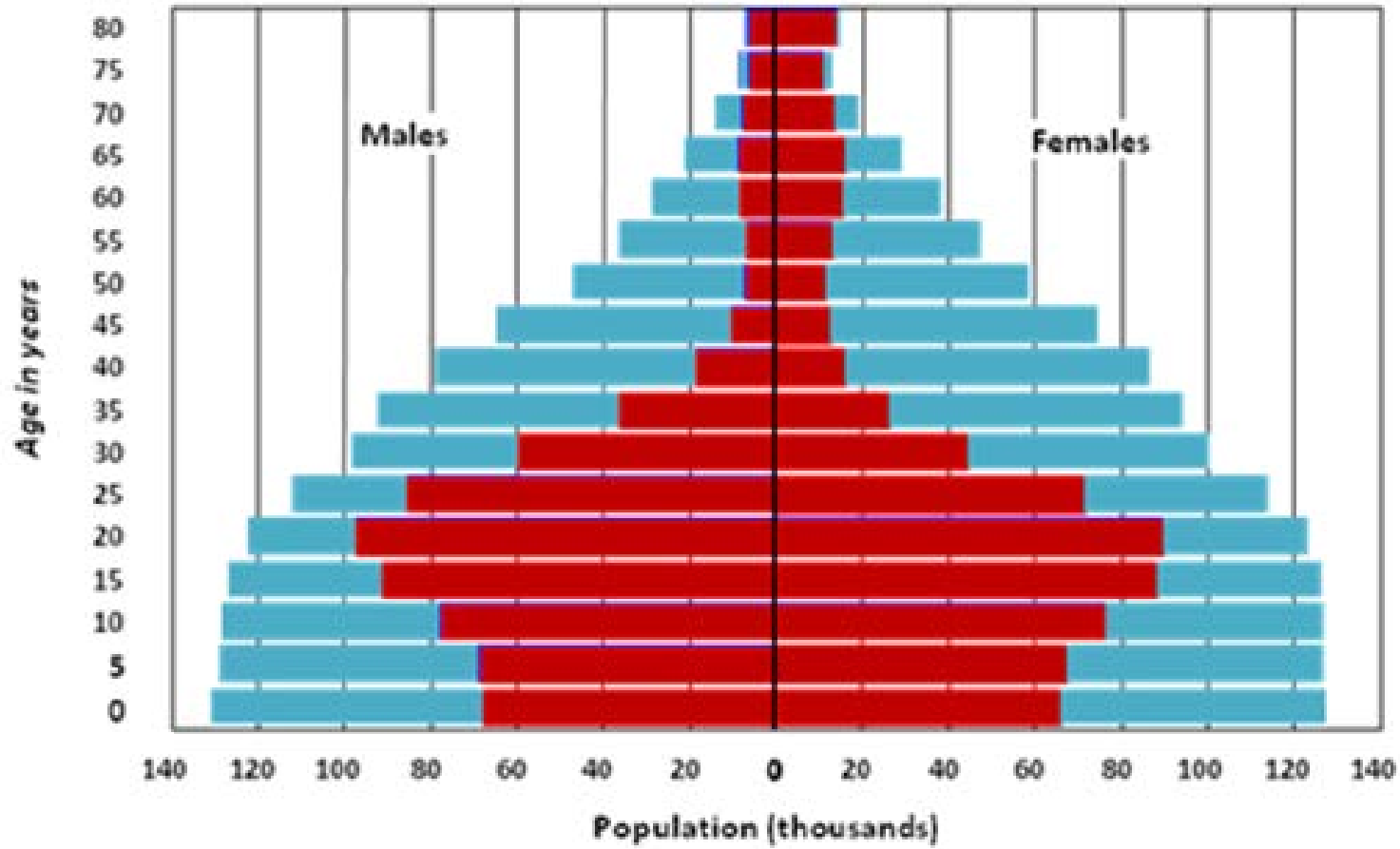

**.09** deaths due to civil war

**.06** deaths due to migration

**.53** deaths due to AIDS

**.33** deaths due to famine

**Q 28**

**What is the dominant factor in determining land use in both satellite images?**

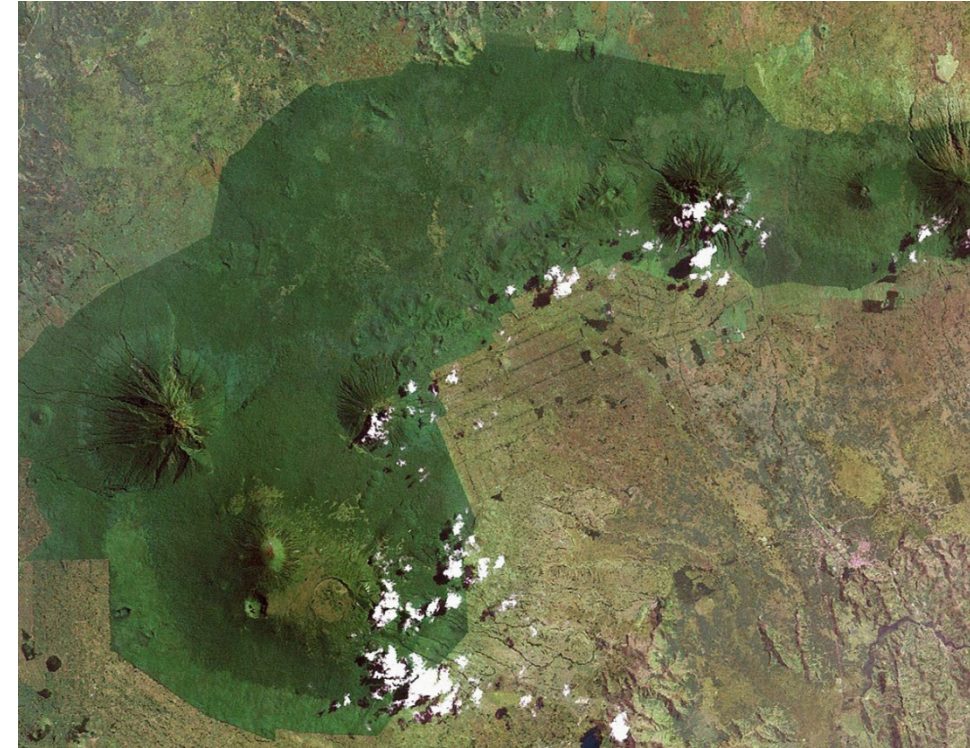

**.36 relief**

**.44 soil fertility**

**.09 micro-climate**

**.10 politics**

**Q 29**

Four videos showing a religious ceremony.

**Which video shows a ceremony where Hindus pray for early monsoon rains?**



**.01 video A**

**.10 video B**

**.18 video C**

**.71 video D**



**Q 30**

Many cities in the northern hemisphere have poor *east end districts*.

**What can be considered to be a generalized reason for the concentration of poor groups always ending up in the east of these cities?**

A list of cities with poor *eastern end districts* would include:

*London*

*Paris*

*New York*

*Helsinki*

*Casablanca*



**.18** downstream location at major river which took city's waste and smell eastward

**.01** later sunrise in the east compared to the western part of these cities

**.76** prevailing winds are westerlies, blowing pollution to the east

**.05** distribution of the urban heat island, which is eastward biased

# Q 31 What is depicted on the y-axis of this country-dot-animation?

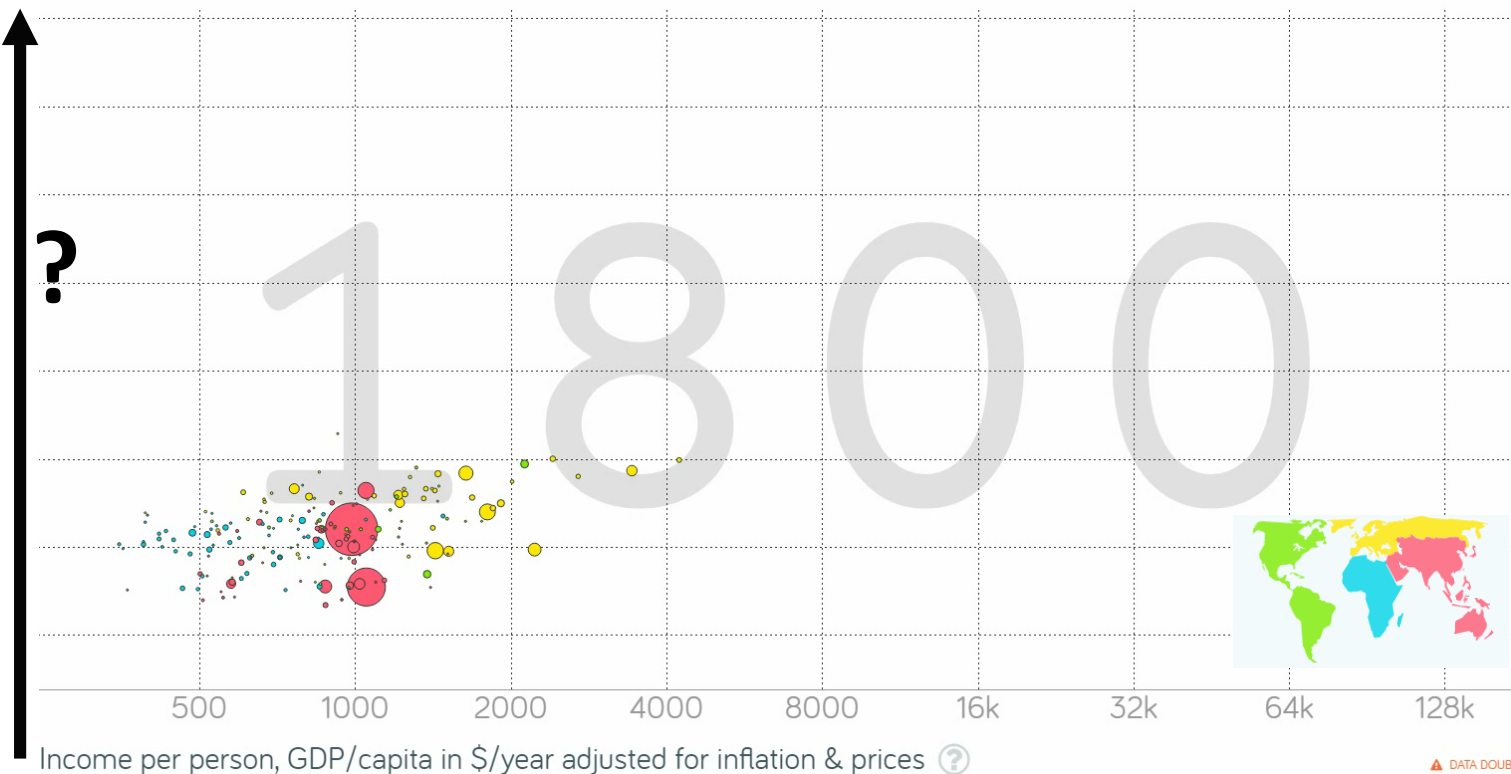

The idea is to go from numbers to information to understanding.

Hans Rosling

**.19** Y = housing price index (1980 = 100)

**.16** Y = carbon emissions (CO2-equivalent tonnes per person)

**.59** Y = life expectancy (years)

**.06** Y = adult literacy rate (percentage)

**Q 32**

**The map is showing the earth continents ...**

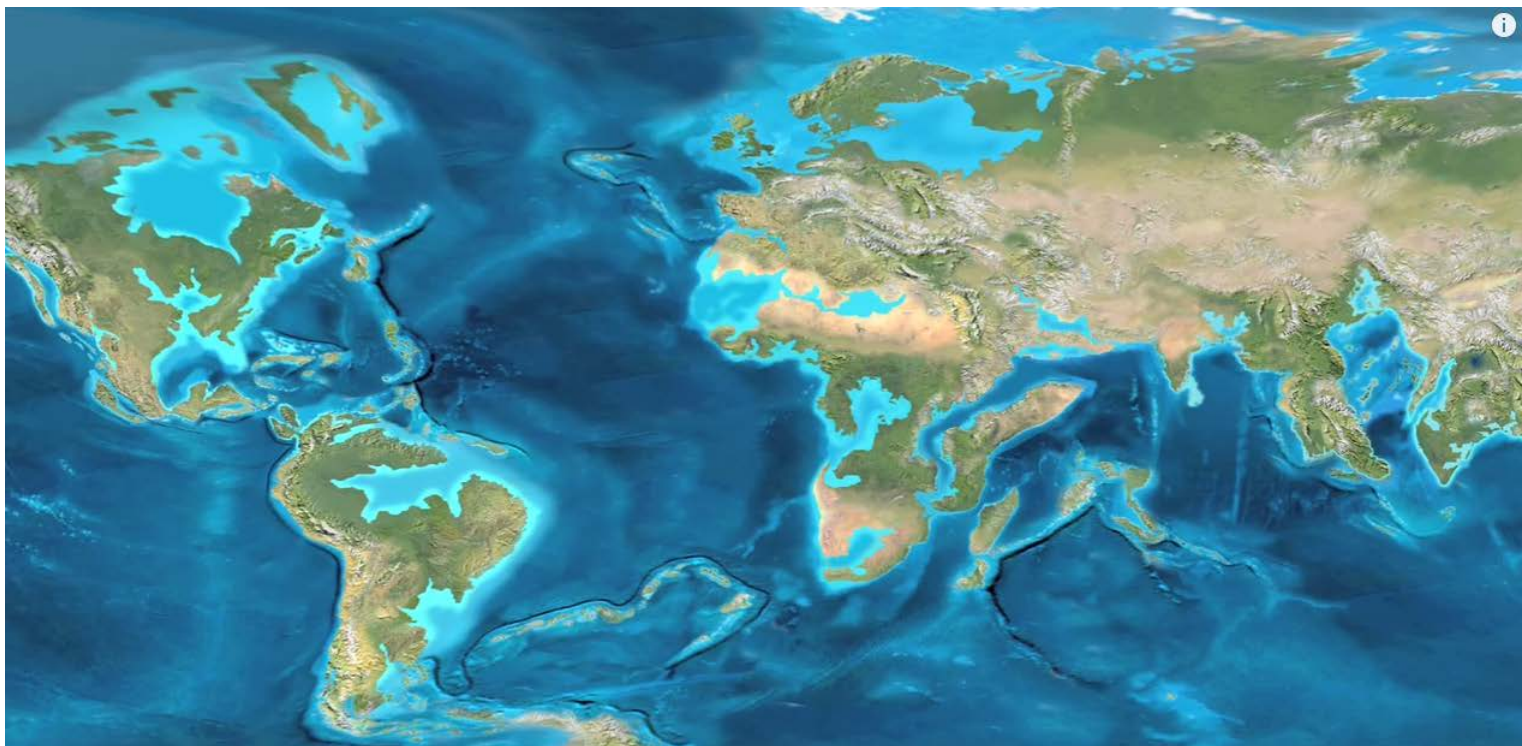

**.08** ... 0.1 million years from now

**.18** ... 1 million years from now

**.44** ... 10 million years from now

**.31** ... 100 million years from now

**Q 33**

**Which image relates best to this dot-map?**



**.31 image A**

**.32 image B**

**.29 image C**

**.08 image D**

**Q 34**

**Areas on this map are based on:**

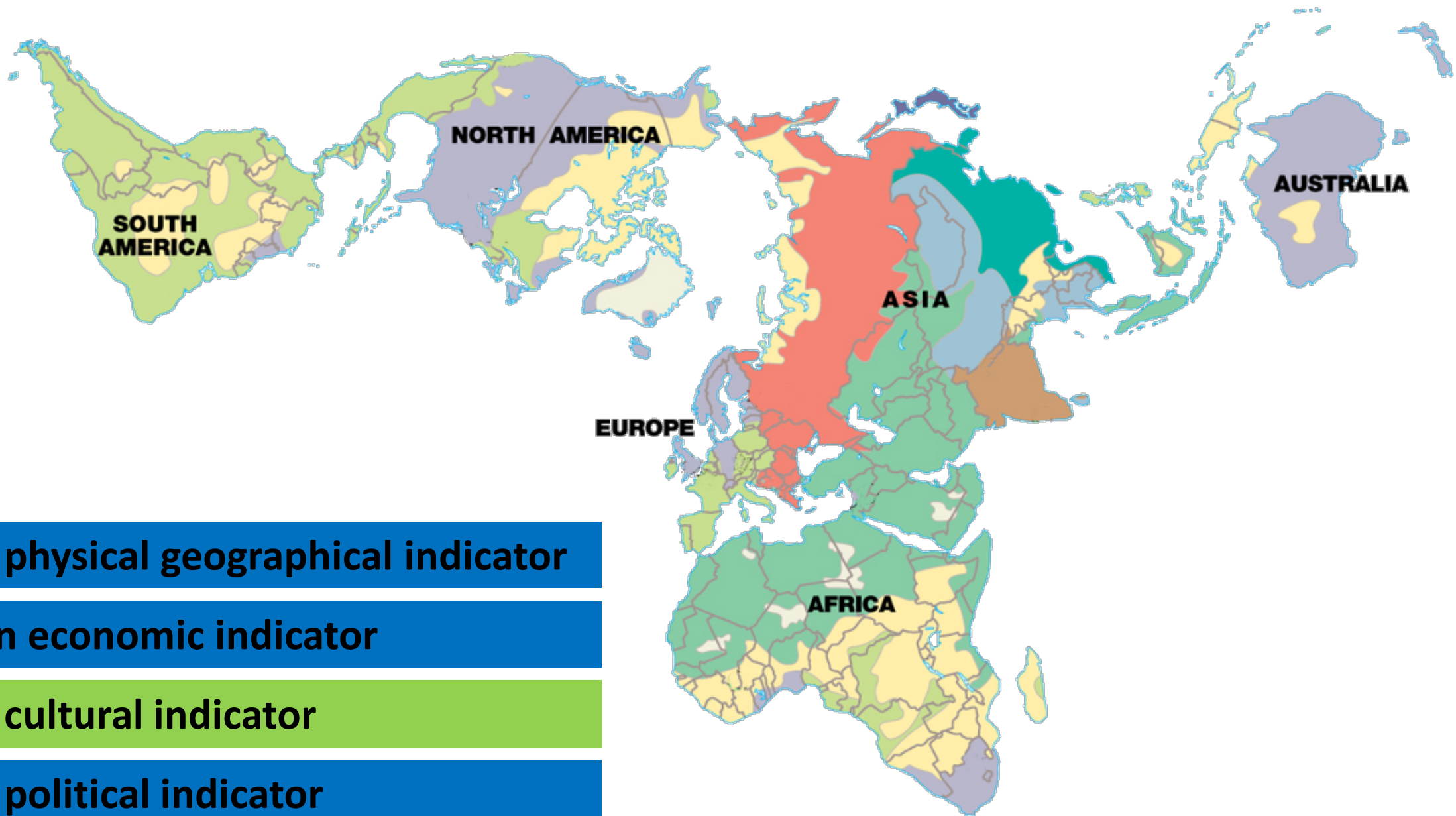

**.16** a physical geographical indicator

**.08** an economic indicator

**.74** a cultural indicator

**.02** a political indicator

**Q 35**

A large part of sea ice of the Larsen C ice shelf broke off just some weeks ago. This created one of the largest icebergs ever, which will be melting for some years. **How will global sea level change by melting of this giant iceberg?**

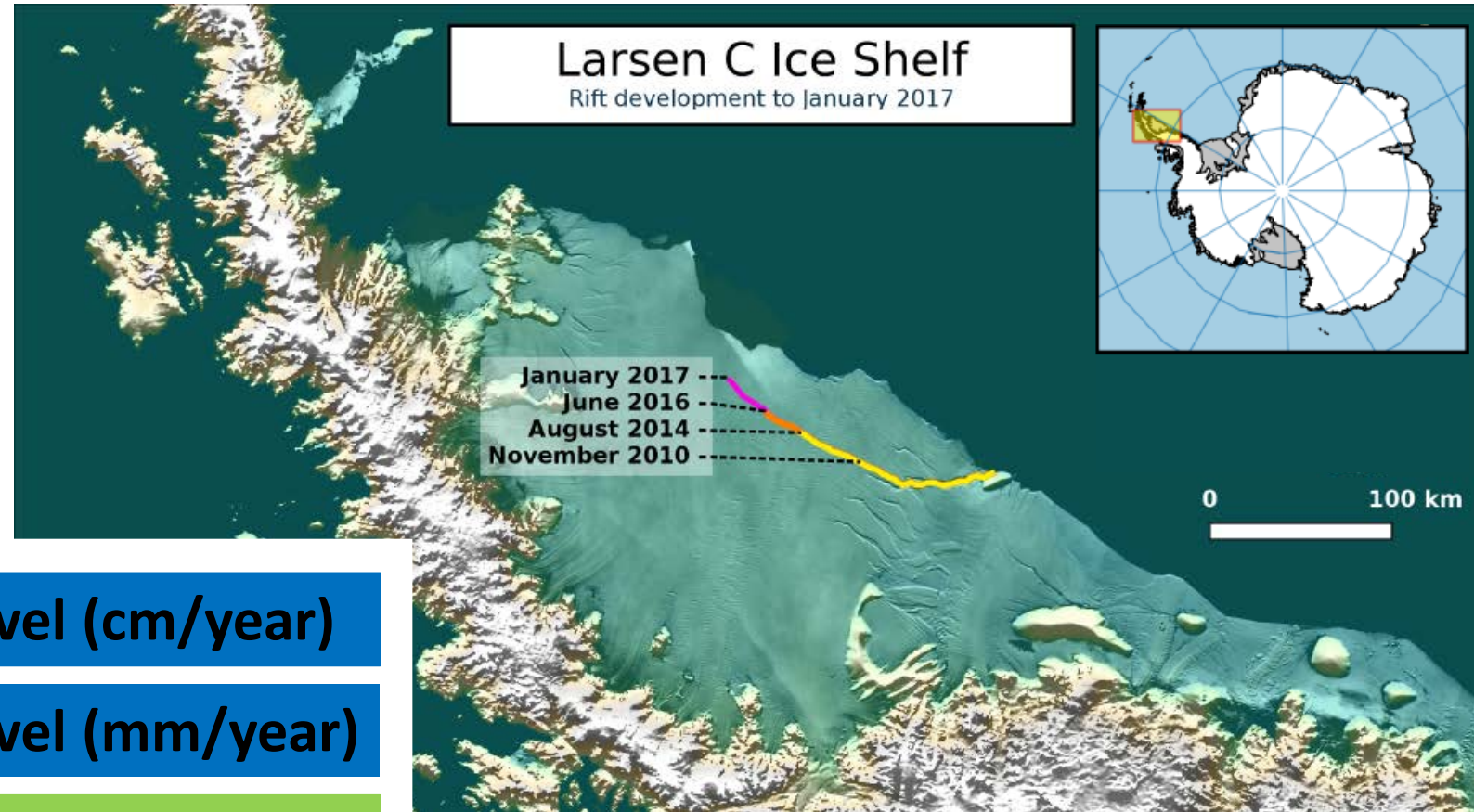

**.12** increase of global sea level (cm/year)

**.49** increase of global sea level (mm/year)

**.37** no change of global sea level

**.02** decrease of global sea level

**Q 36**

The red sky in the painting 'The Scream' by the Norwegian painter Edvard Munch (1893) is most likely related to:

**.55** northern lights (Aurora Borealis)

**.32** powerful volcanic eruption near the equator

**.08** extreme meteor shower

**.06** methane bubble released by melting permafrost

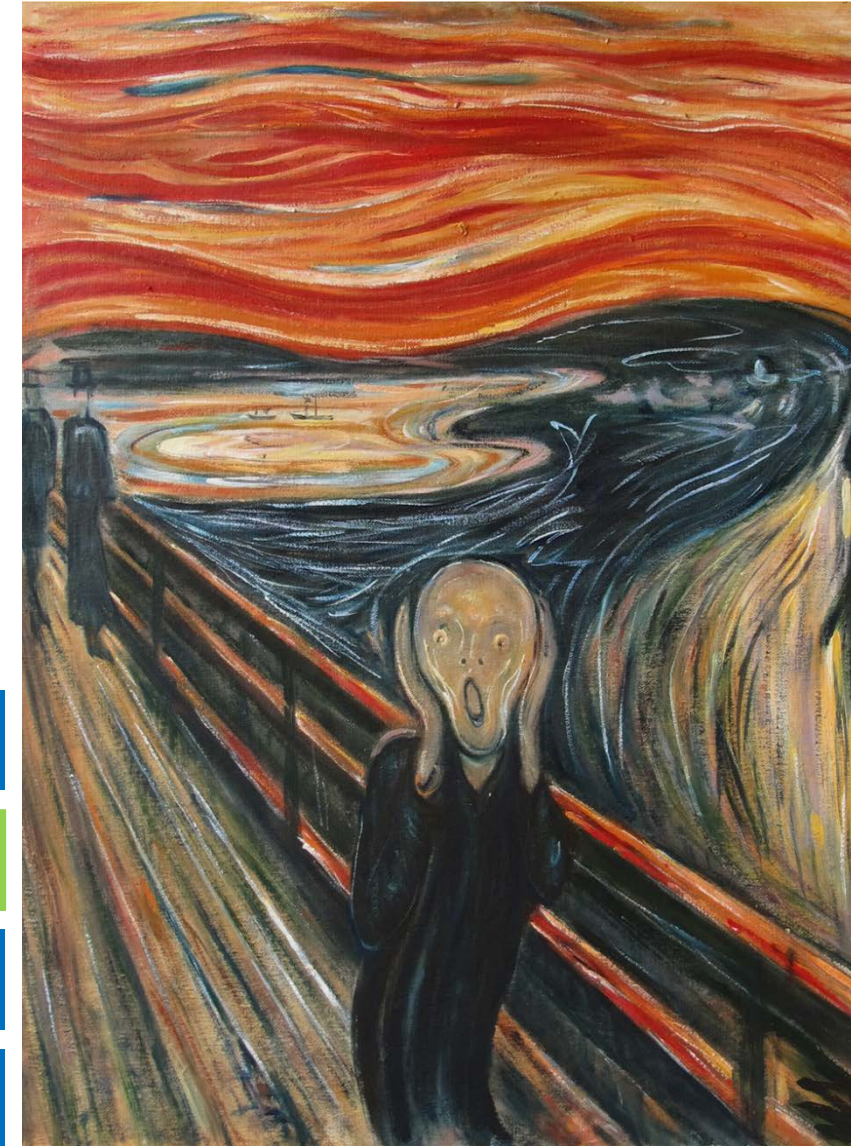

Q 37

What is depicted by the black line (indicated by the arrow) on this 1888 map?

.40 international date boundary

.34 west-Pacific zone of subduction

.16 route of explorer Abel Tasman

.09 division line of major cultural areas

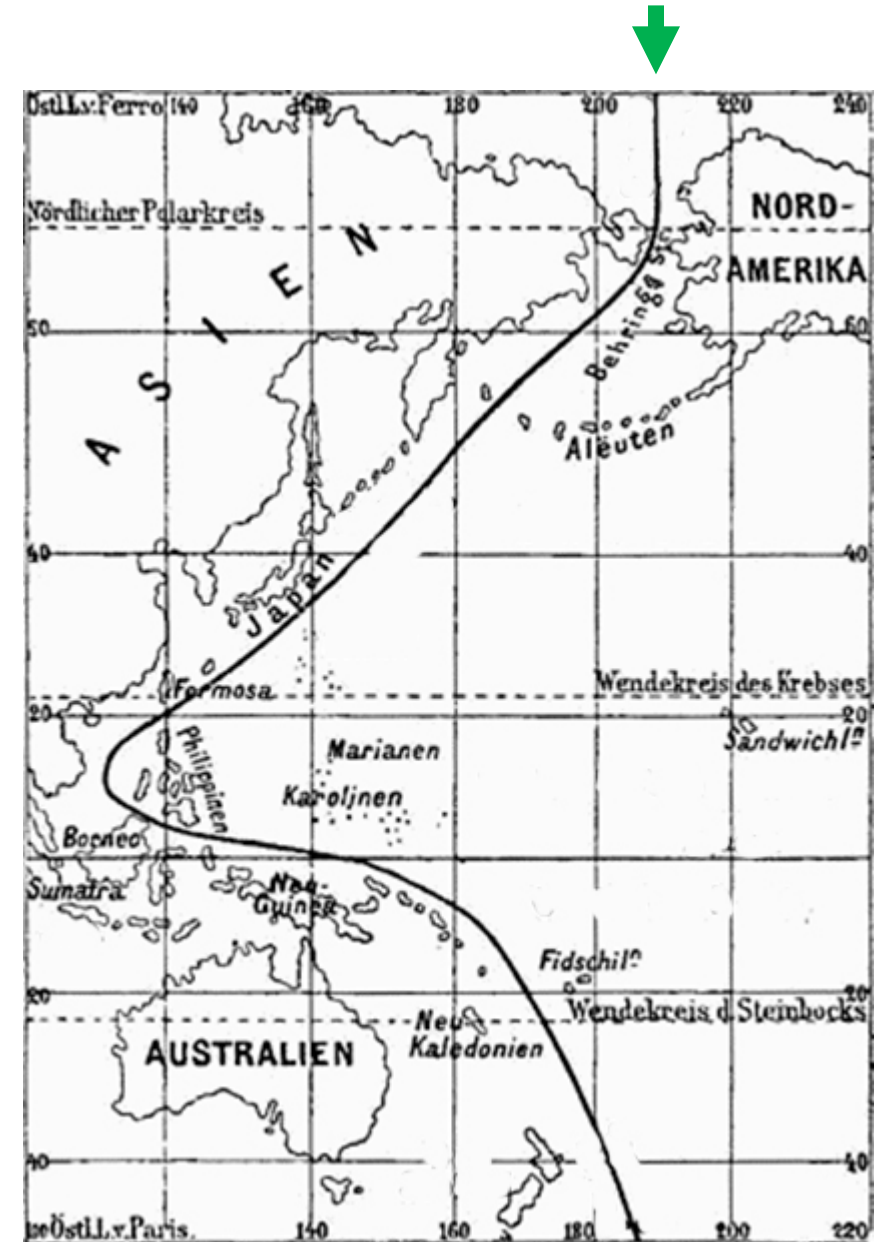



**Q 38**

**Which global pattern is shown on this map?**

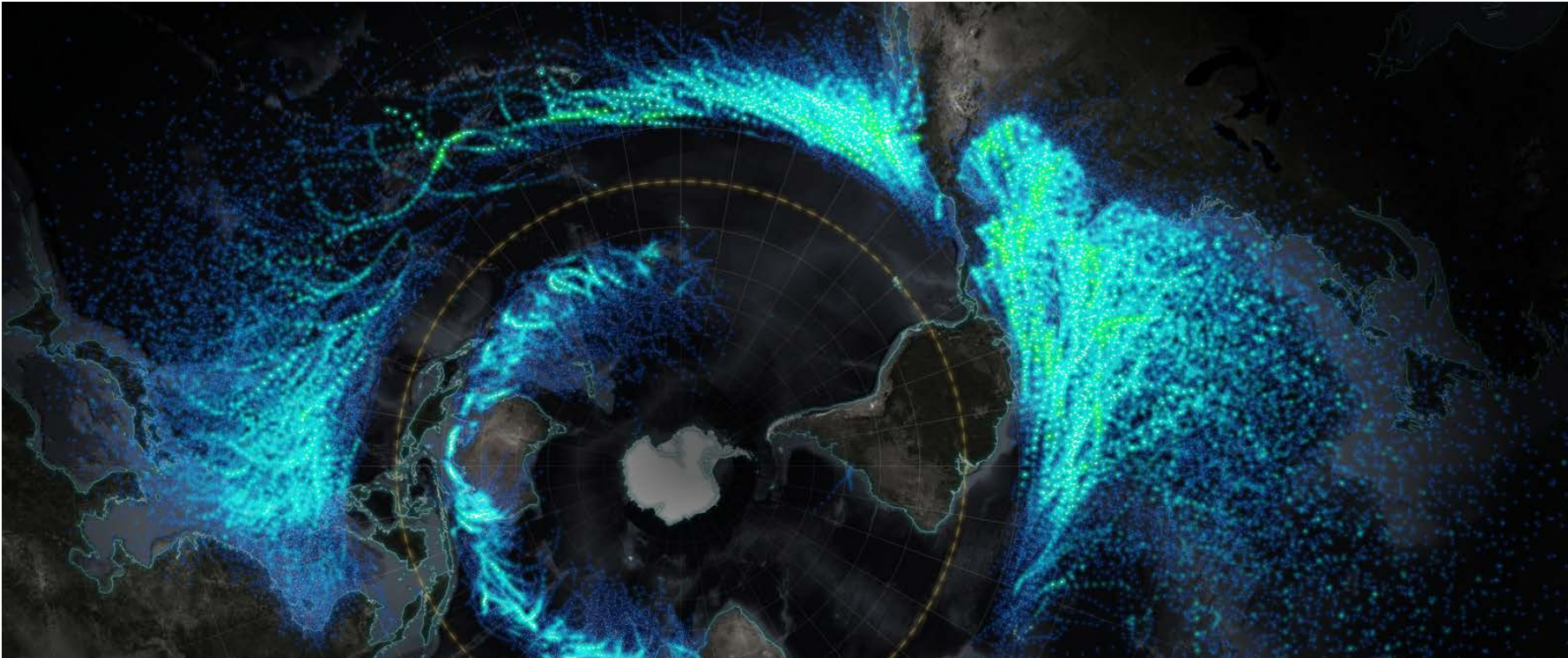

**.03** age of hotspot volcanoes

**.07** volume of volcanic ash

**.03** height of tsunamis

**.86** strength of tropical storms

Q 39

These media all relate to the production of:

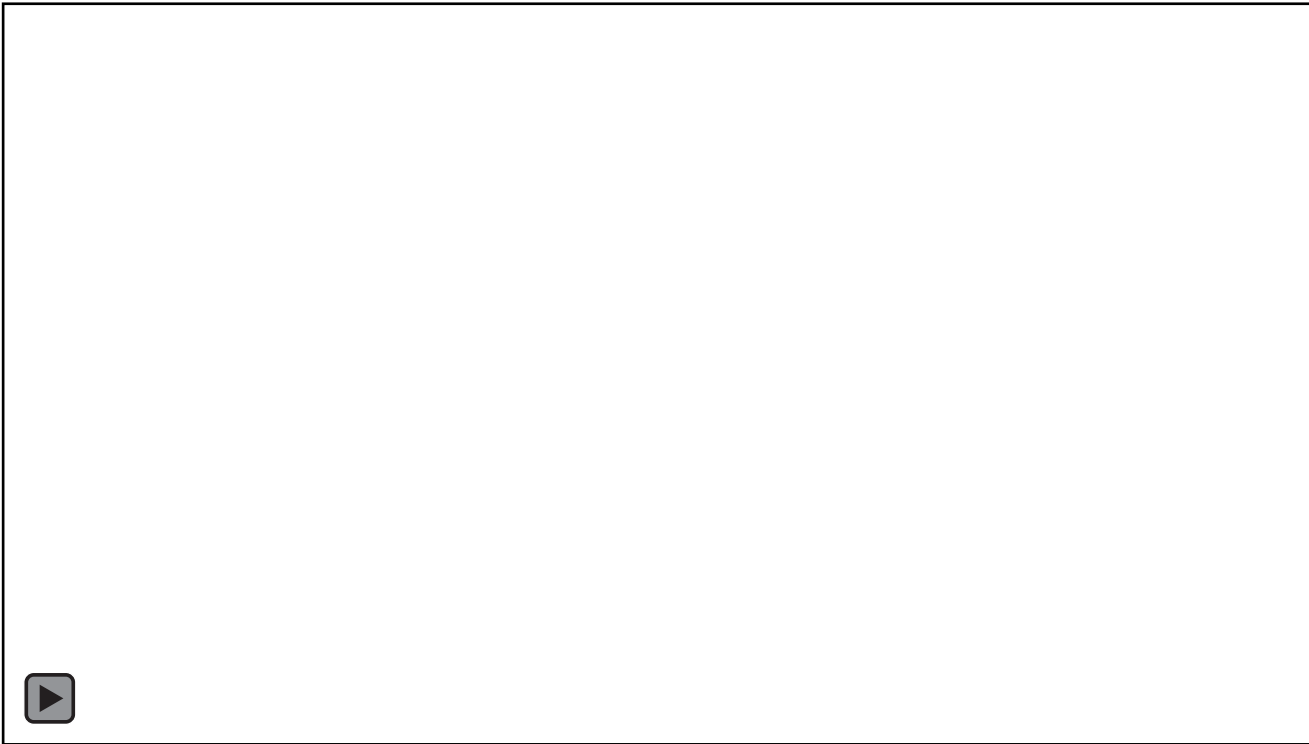

### Major Producing Regions



### USD/kg

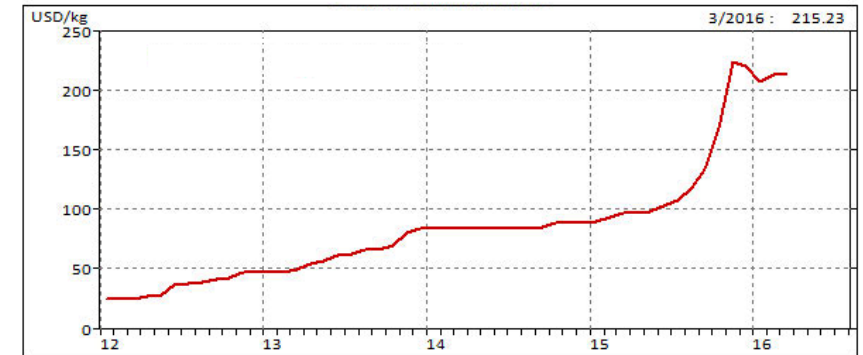

.14 black pepper

.11 cinnamon

.71 vanilla

.03 cocoa

**Q 40**

Which city will be crossed if you take the shortest distance between Belgrade (Serbia, iGeo2017, place 1) and Quebec (Canada, iGeo2018, place 2)?



**.09** Stockholm (Sweden)

**.66** Liverpool (Great Britain)

**.19** Bordeaux (France)

**.04** Lisbon (Portugal)

## The last slide



- You have reached **the last slide** of the Multimedia Test.
- Click on the arrow (↑ ←) to go back to the previous page(s) if you want to check your answers.
- **For fast navigation:**
  - Click [here](#) to go back to question 1
  - Click [here](#) to go back to question 10
  - Click [here](#) to go back to question 20
  - Click [here](#) to go back to question 30

*The End*

- **Wait silently until the time is over.**

**DO NOT CLICK ON THE ESCAPE BUTTON, AS THAT ENDS THE PRESENTATION.**